

- 33rd FLOOR T.O.S. EL.+524'-10"
- 32nd FLOOR T.O.S. EL.+512'-8"
- 31st FLOOR T.O.S. EL.+500'-6"
- 30th FLOOR T.O.S. EL.+488'-4"
- 29th FLOOR T.O.S. EL.+476'-2"
- 28th FLOOR T.O.S. EL.+464'-0"
- 27th FLOOR T.O.S. EL.+451'-10"
- 26th FLOOR T.O.S. EL.+439'-8"
- 25th FLOOR T.O.S. EL.+426'-7"
- 24th FLOOR T.O.S. EL.+414'-6"
- 23rd FLOOR T.O.S. EL.+402'-5"
- 22nd FLOOR T.O.S. EL.+390'-4"
- 21st FLOOR T.O.S. EL.+378'-3"
- 20th FLOOR T.O.S. EL.+366'-2"
- 19th FLOOR T.O.S. EL.+354'-1"
- 18th FLOOR T.O.S. EL.+342'-0"
- 17th FLOOR T.O.S. EL.+329'-4"
- 16th FLOOR T.O.S. EL.+317'-8"
- 15th FLOOR T.O.S. EL.+304'-0"
- 14th FLOOR T.O.S. EL.+294'-4"
- 13th FLOOR T.O.S. EL.+282'-8"
- 12th FLOOR T.O.S. EL.+271'-0"
- 11th FLOOR T.O.S. EL.+252'-3 1/4"
- 10th FLOOR T.O.S. EL.+240'-2 1/4"
- 9th FLOOR T.O.S. EL.+228'-1 1/4"
- 8th FLOOR T.O.S. EL.+216'-0 1/4"
- 7th FLOOR T.O.S. EL.+193'-6 1/4"
- 6th FLOOR T.O.S. EL.+181'-6 1/4"
- 5th FLOOR T.O.S. EL.+147'-0 1/4"
- 4th FLOOR T.O.S. EL.+127'-5"
- 3rd FLOOR T.O.S. EL.+112'-8 1/2"
- 2nd FLOOR T.O.S. EL.+100'-0 1/4"
- FIRST FLOOR T.O.S. EL.+81'-0 3/8"
- CELLAR T.O.S. EL.+59'-0"
- SUB-CELLAR 1 T.O.S. EL.+45'-0"
- SUB-CELLAR 2 T.O.S. EL.+31'-6"

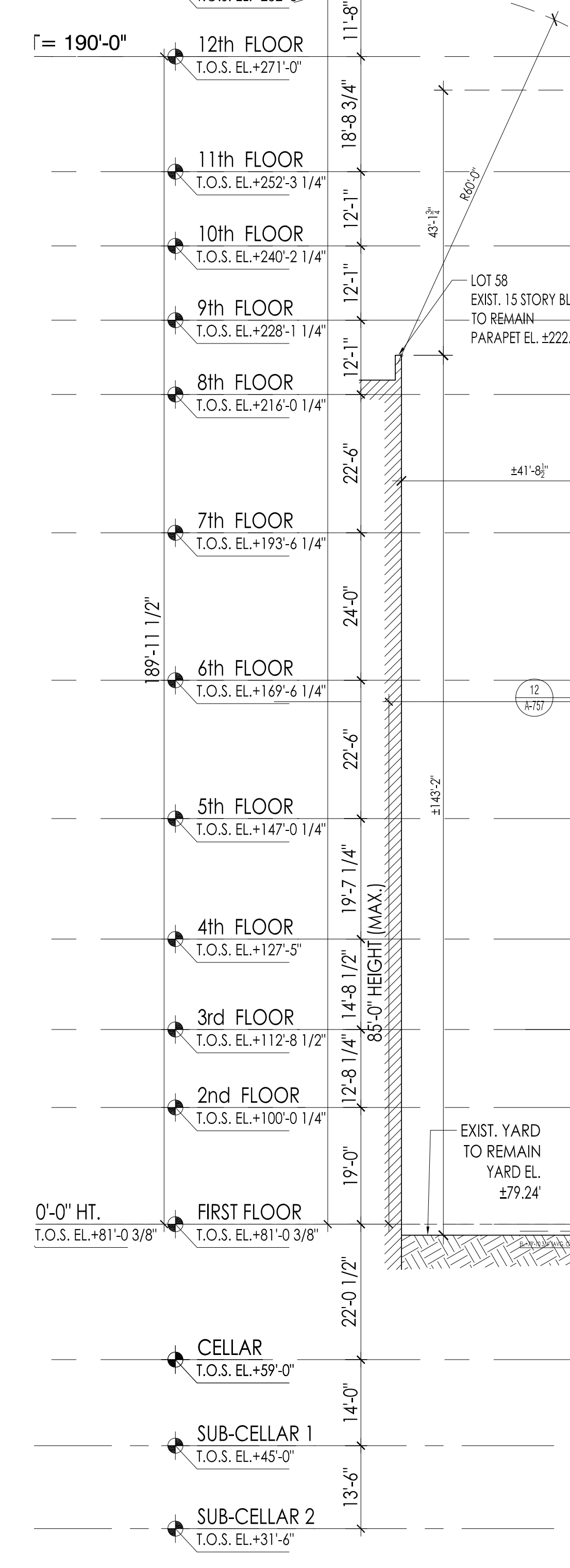
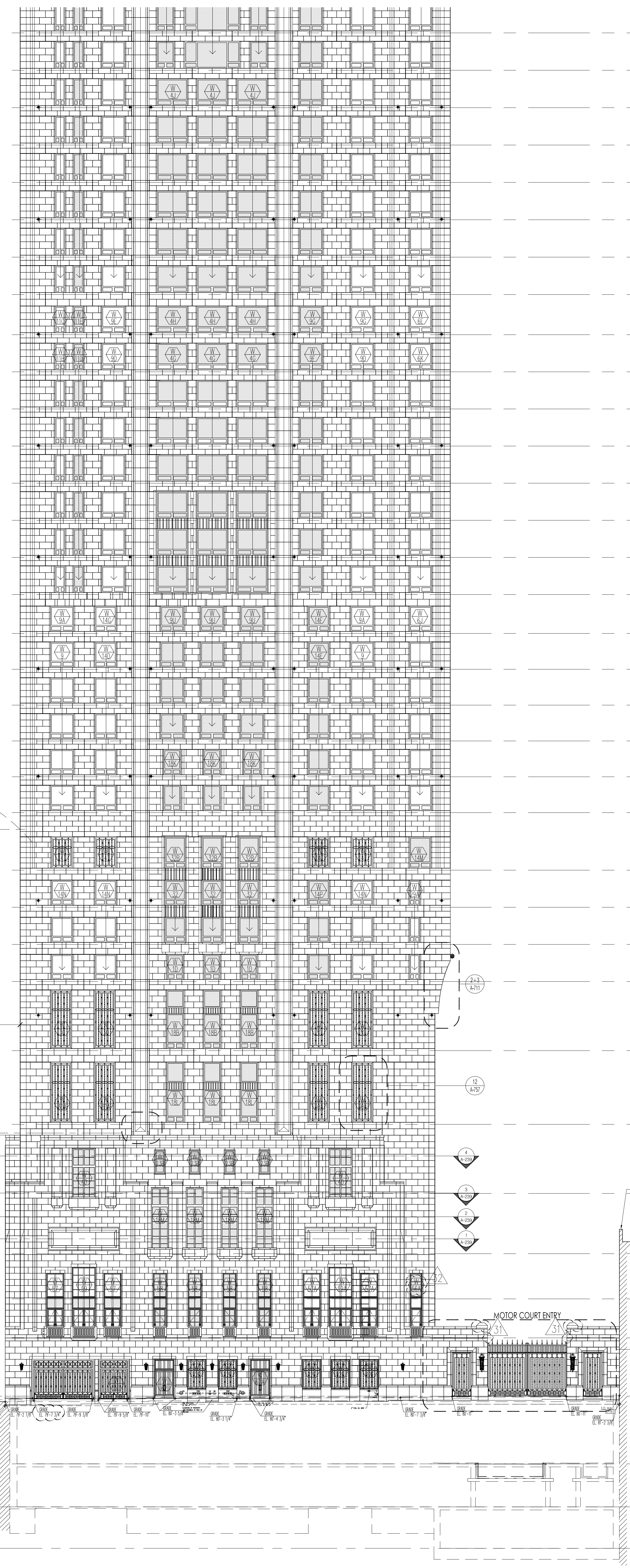

A PARTIAL SOUTH ELEVATION  
SCALE: 1/16" = 1'-0"

PROJECT:  
**220 CENTRAL PARK SOUTH**  
NEW YORK, N.Y.

OWNER/DEVELOPER:  
**VORNADO REALTY**  
210 ROUTE 4 EAST  
PARAMUS, NEW JERSEY 07652  
TEL: (201) 587-1000  
FAX: (201) 587-0600

ARCHITECT:  
**SLCE Architects, LLP**  
1359 BROADWAY NEW  
YORK, NY 10018 TEL:  
(212) 979-8400 FAX:  
(212) 979-8387

STRUCTURAL ENGINEER:  
**DESIMONE**  
18 WEST 18TH STREET, 10TH FLOOR  
NEW YORK, NY 10011  
TEL: (212) 532-2111  
FAX: (212) 481-6108

M.E.P.F.P. ENGINEER:  
**Cosentini**  
A TETRA TECH COMPANY  
TWO PENN PLAZA  
NEW YORK, NY 10121  
TEL: (212) 415-9764  
FAX: (212) 415-9700

DATE	REVISION
05-23-2017	REVISED P.A.A. FILING
05-12-2017	BULLETIN 130
03-24-2017	BULLETIN 123
03-10-2017	BULLETIN 120
01-18-2017	BULLETIN 113
01-13-2017	BULLETIN 112
12-09-2016	BULLETIN 106
11-20-2016	BULLETIN 104
11-18-2016	REVISED 65TH FL. INCREASE IN HEIGHT
11-11-2016	BULLETIN 102
10-23-2016	BULLETIN 99
10-14-2016	BULLETIN 98
09-30-2016	BULLETIN 96
09-20-2016	BULLETIN 91
09-13-2016	BULLETIN 85
07-20-2016	BULLETIN 82
07-13-2016	BULLETIN 80
07-07-2016	BULLETIN 79
06-27-2016	BULLETIN 75
06-10-2016	BULLETIN 73
05-20-2016	BULLETIN 70
05-13-2016	BULLETIN 67
04-06-2016	BULLETIN 66
04-02-2016	BULLETIN 65
03-31-2016	BULLETIN 61
03-04-2016	BULLETIN 56
02-10-2016	BULLETIN 53B1
02-10-2016	BULLETIN 53
02-05-2016	BULLETIN 52
01-13-2016	BULLETIN 50
11-06-2015	BULLETIN 44
08-25-2015	REVISED D.O.B. FILING
07-16-2015	BULLETIN 26
06-26-2015	BULLETIN 23
05-20-2015	BULLETIN 18
04-20-2015	BULLETIN 16
03-20-2015	PROGRESS 1ST THRU 5TH FL. STONE COURSING
03-13-2015	BULLETIN 3
01-23-2015	BULLETIN 2
12-10-2014	BULLETIN 1
11-21-2014	PARTIAL STONE COURSING 47TH-48TH FLOOR
11-14-2014	PARTIAL STONE COURSING 39-39R FLOOR
11-03-2014	PARTIAL WINDOW SCHEDULE 49TH FLOOR
10-29-2014	PARTIAL WINDOW SCHEDULE 5TH FLOOR
10-13-2014	PARTIAL WINDOW SCHEDULE 6TH-11TH FLOOR
09-30-2014	PARTIAL WINDOW SCHEDULE 12TH-39TH FLOOR
07-14-2014	D.O.B. FILING

No. \_\_\_\_\_ Date: \_\_\_\_\_ Revision: \_\_\_\_\_

D.O.B. NUMBER:  
**NB# 121184592**

KEY PLAN:  
**Shauqat Shaikh**  
Under Director of Buildings  
APPROVED  
DATE: 05/06/2017  
NYC Development Hub

PROJECT:  
**220 CENTRAL PARK SOUTH**  
NEW YORK, NEW YORK

DRAWING TITLE:  
**SOUTH ELEVATION**

SEAL & SIGNATURE:  
**Shauqat Shaikh**  
DATE: 2017-04-09  
PROJECT NO: 2017-04-09  
DRAWN BY: FA  
CHECKED BY: FA  
DESIGNING INC.  
CADD FILE NO:  
1704\_20170409\_0002.dwg  
PLOT DATE: 2017-04-09

**A-202.03**